

APPROVED: _____
 HEALTH OFFICER
 DEPARTMENT OF TRANSPORTATION
 AGENT FOR THE BOARD OF SUPERVISORS
 EROSION CONTROL APPROVING AUTHORITY

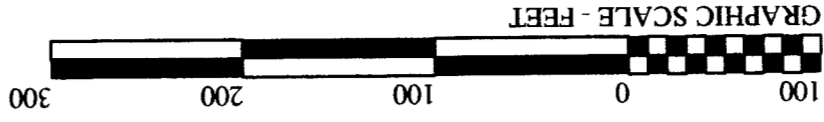

FB F229X150

Course	Bearing	Distance	Lot
L1	N 07°49'16" W	251.87'	1
L2	N 80°04'39" W	102.72'	1
L3	N 05°25'53" W	70.18'	1
L4	S 83°31'43" E	110.46'	1
L5	S 01°28'40" W	75.14'	1
L6	N 05°18'56" W	260.05'	2
L7	N 79°54'55" W	101.82'	2
L8	N 02°52'18" W	65.40'	2
L9	N 87°32'48" E	100.86'	2
L10	S 01°48'32" E	87.51'	2
L11	N 07°37'52" W	336.00'	3
L12	S 36°56'07" W	102.73'	3
L13	N 56°49'53" W	78.68'	3
L14	N 22°59'54" E	105.39'	3
L15	S 56°09'27" E	104.04'	3
L16	N 02°54'50" E	276.05'	4
L17	N 18°20'00" W	95.50'	4
L18	N 42°26'23" E	87.47'	4
L19	S 12°27'06" E	100.78'	4
L20	S 41°46'05" W	76.14'	4

SHEET 1 OF 2
 SCALE: 1" = 100 FT.
OLD MCGHEE PLACE
 SURVEYED FOR: WATT R. FOSTER JR.
 SOURCE OF TITLE: WATT R. FOSTER JR.
 INSTRUMENT NO. 05000559
 PATRICK HENRY DISTRICT, CAMPBELL COUNTY
 VIRGINIA
 MARCH 14, 2005
 DRAINFIELDS JUNE 3, 2005
 REVISED JUNE 8, 2005

STATE ROUTE NO. 699
GLADYS ROAD
 60 R. R/W
 (H.P.B.12 P.273)

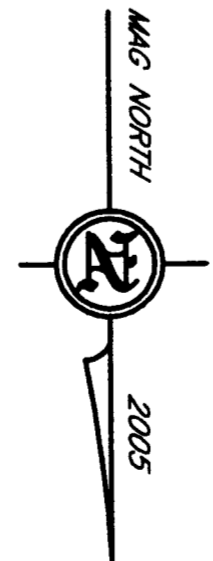
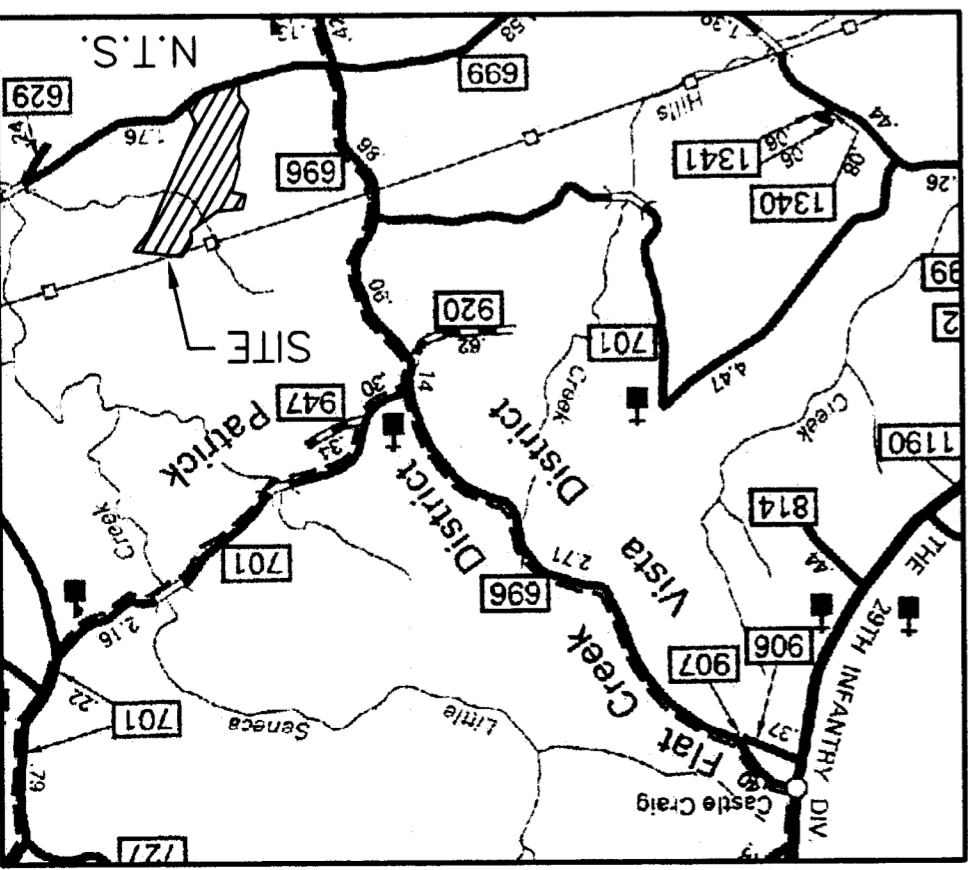
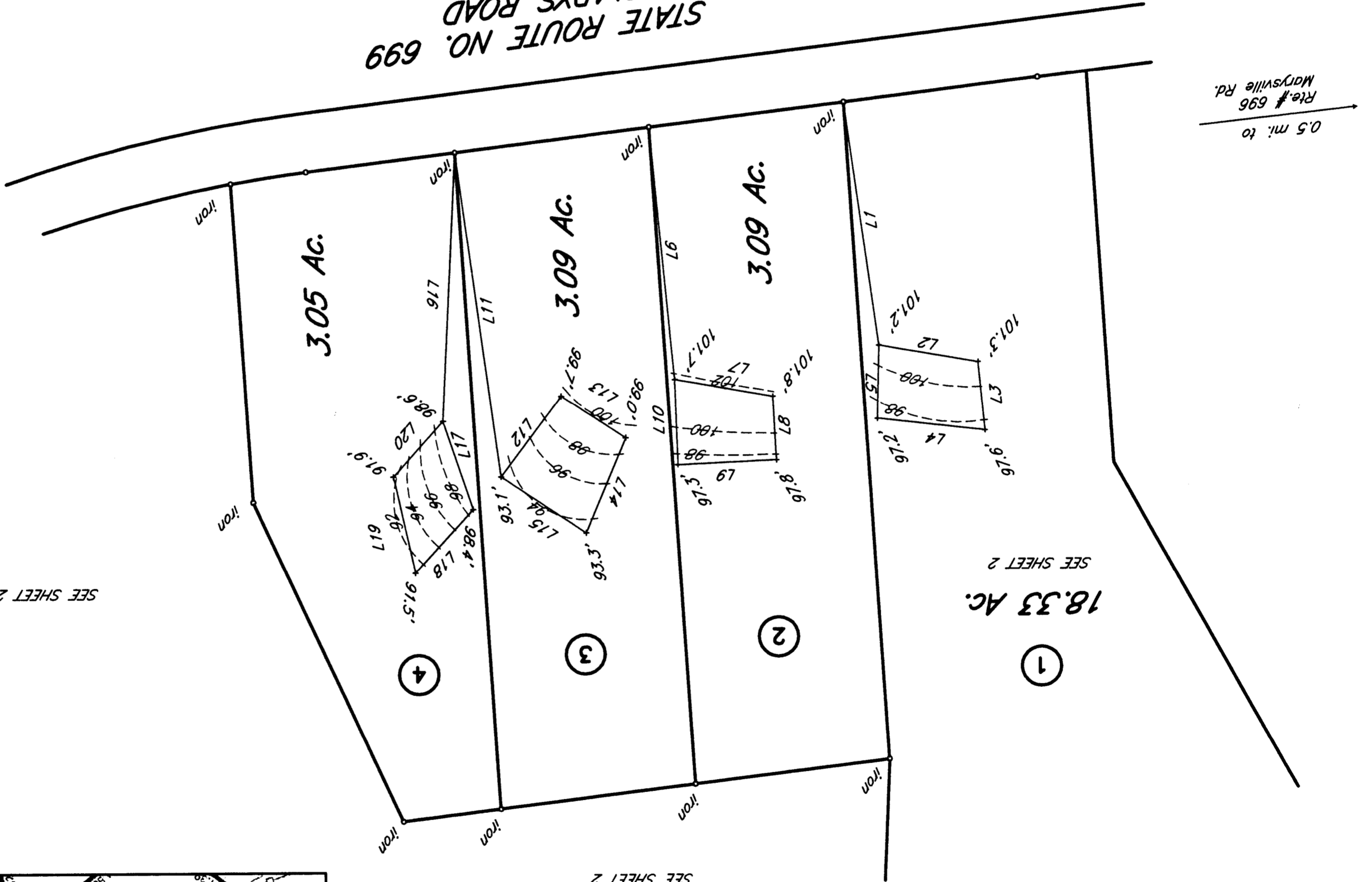

LAND SURVEYOR
 500 Court Street P.O. Box 112
 Appomattox, Virginia 24522

WILLIAM W. DICKERSON, JR.

NOTE: 1. ELEVATIONS SHOWN ARE ASSUMED FOR THAT DRAINFIELD ONLY AND NOT FROM DRAINFIELD TO DRAINFIELD.
 2. SEE PLAN FOR LOT DIMENSIONS.
 DRAINFIELD WORKING PLAN
 FOR HEALTH DEPT. USE ONLY
 NOT TO BE RECORDED

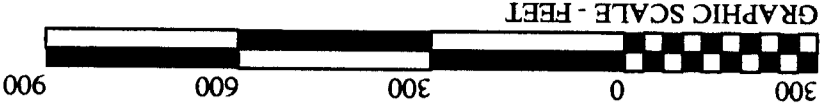

SHEET 2 OF 2
 SCALE: 1IN. = 300FT.
OLD MCGHEE PLACE
 SURVEYED FOR: WATT R. FOSTER JR.
 PATRICK HENRY DISTRICT
 CAMPBELL COUNTY
 VIRGINIA
 MARCH 14, 2005
 DRAINFIELDS JUNE 3, 2005
 REVISED JUNE 8, 2005

DRAINFIELD WORKING PLAT
 FOR HEALTH DEPT. USE ONLY
 NOT TO BE RECORDED

STATE ROUTE NO. 699
 GLADYS ROAD

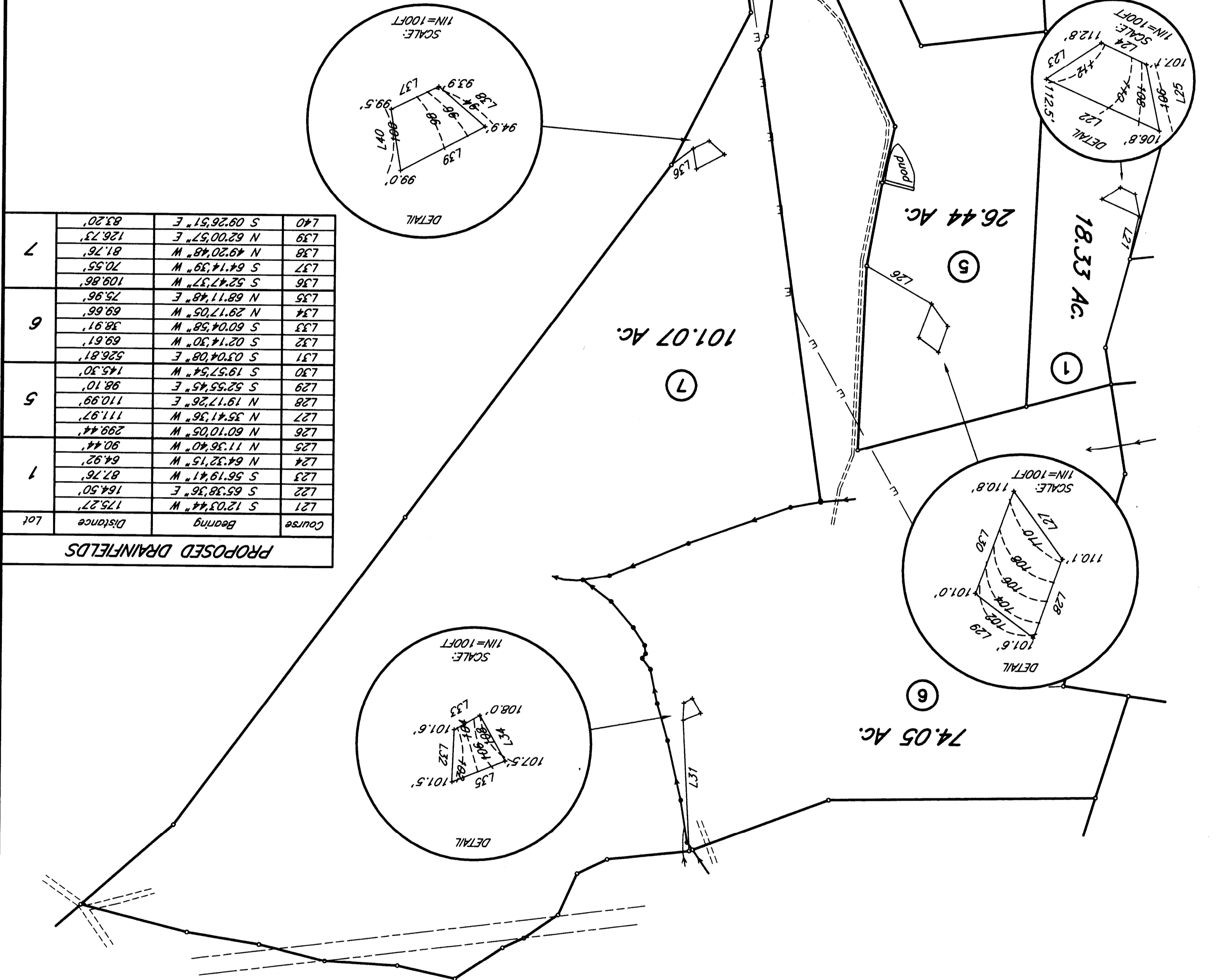

Lot	Course	Bearing	Distance
1	L21	S 12.03°44' W	175.27'
1	L22	S 65.38°36' E	164.50'
1	L23	S 56.19°41' W	87.76'
1	L24	N 64.32°15' W	64.92'
1	L25	N 11.36°40' W	90.44'
1	L26	N 60.10°05' W	299.44'
1	L27	N 35.41°36' W	111.97'
1	L28	N 19.17°26' E	110.99'
1	L29	S 52.55°45' E	98.10'
1	L30	S 19.57°54' W	145.30'
1	L31	S 03.04°08' E	526.81'
1	L32	S 02.14°30' W	69.61'
1	L33	S 60.04°58' W	38.91'
1	L34	N 29.17°05' W	69.66'
1	L35	N 68.11°46' E	75.96'
1	L36	S 52.47°37' W	109.86'
1	L37	S 64.14°39' W	70.55'
1	L38	N 49.20°48' W	81.76'
1	L39	N 62.00°57' E	126.73'
1	L40	S 09.26°51' E	83.20'

NOTE: 1. ELEVATIONS SHOWN ARE ASSUMED FOR THAT DRAINFIELD ONLY AND NOT FROM DRAINFIELD TO DRAINFIELD.
 2. SEE PLAT FOR LOT DIMENSIONS.

LAND SURVEYOR
 500 Court Street P.O. Box 112
 Appomattox, Virginia 24522

WILLIAM W. DICKERSON, JR.

